LogiLink Modular RJ45 Plug Cable Boot 5.5 - 8.5 mm, 50 pcs.

Brand : LogiLink

Product code: MP0059



Product name : Modular RJ45 Plug Cable Boot 5.5 - 8.5 mm, 50 pcs.

- Strain relief boot for Cat.5, Cat.6 or Cat.6A RJ45 plugs
- Suitable for cable diameter from 5.5–8.5 mm
- Clear scale markings for cutting
- Cuttable with cutter, nipper or scissors
- Material: PVC 95A
- Packaging unit: 50 pieces
- Color: Blue

Modular RJ45 Plug Cable Boot 5.5 - 8.5 mm, 50 pcs.

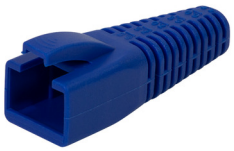

LogiLink Modular RJ45 Plug Cable Boot 5.5 - 8.5 mm, 50 pcs.:

The new cutable sleeve is a universal RJ45 connector cover. It is provided with clear scale markings for the sheath OD. It can be cut to fit sheath ODs from 5.5 mm to 8.5 mm. By simply cutting the boot to size, you can get a customized connector cover with the ideal outer diameter for the cable.
LogiLink Modular RJ45 Plug Cable Boot 5.5 - 8.5 mm, 50 pcs.

4052792068818

Catalog Object Cloud

Disclaimer. The information published here (the "Information") is based on sources that can be considered reliable, typically the manufacturer, but this Information is provided "AS IS" and without guarantee of correctness or completeness. The Information is only indicative and can be changed at any time without notification. No rights can be based on the Information. Suppliers or aggregators of this Information do not accept any liability with regard to the content of (web)pages and other documents, including its Information. The publisher of the Information can not be held liable for the content of 3rd party websites that are linking this Information or are linked to from this Information. You as the User of the Information are solely responsible for the choice and usage of this Information. You are not entitled to transfer, copy or otherwise multiply or distribute the Information. You are obliged to follow the directions of the copyright owner(s) with regard to the use of the Information. Exclusively Dutch law is applicable. With regard to price and stock data on the site, the publisher followed a number of starting points, which are not necessarily relevant for your private or business circumstances. Therefore, the price and stock data are only indicative and are subject to changes. You are personally responsible for the way you use and apply this information. As a user of the Information or sites or documents in which this Information is included, you will adhere to standard fair use including avoidance of spamming, ripping, intellectual-property violations, privacy violations, and any other illegal activity. Automated scraping, data mining, or harvesting for the purpose of training machine learning models, neural networks, or artificial intelligence systems is strictly prohibited without a commercial license.

Publication date: 14-NOV-2026. Prints or copies of Information are only valid on the printed Publication date