Music Sound Swag SWAG are the capsule-shaped Bluetooth earphones available in many bright, super-trendy colours.

Brand : Music Sound

Product code: BTMSTWSSWAGP

Product name : Swag SWAG are the capsule-shaped Bluetooth earphones available in many bright, super-trendy colours.

- Bluetooth Bluetooth for wireless music playback.
- Headset with capsule design for balanced sound and optimal comfort
- Up to 20H of playtime for uninterrupted listening of your favourite playlist
- Controls placed directly on the earphones to manage your music and calls
- Automatic pairing to easily pair the headset with your Bluetooth device

Swag

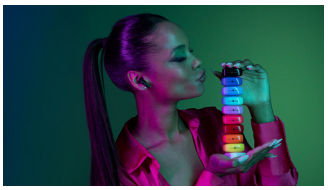

Music Sound Swag SWAG are the capsule-shaped Bluetooth earphones available in many bright, super-trendy colours.:

SWAG are the capsule-shaped Bluetooth TWS earphones available in many bright, super-trendy colours. Their capsule design provides a balanced sound and optimum user comfort. SWAG guarantee up to 20h of playtime, so you can listen to your favourite playlist without any interruptions. The controls on the earphones let you manage music and calls.
Music Sound Swag SWAG are the capsule-shaped Bluetooth earphones available in many bright, super-trendy colours.. Product type: Headset. Connectivity technology: True Wireless Stereo (TWS), Bluetooth. Recommended usage: Calls/Music, Cable length: 0.15 m. Weight: 68 g. Product colour: Pink

Performance	
Product type *	Headset
Wearing style *	In-ear
Recommended usage *	Calls/Music
Headset type *	Binaural
Product colour *	Pink
Volume control	✗
Control unit type	On-ear control unit
Control type	Touch
Foldable	✗
Cable length	0.15 m
Protection features	Not applicable
Bone conduction sensor	✗
Ports & interfaces	
Connectivity technology *	True Wireless Stereo (TWS)
3.5 mm connector	✗
6.35 mm connector	✗
USB connectivity	✗
Bluetooth	✓
Bluetooth version	5.1
RF connectivity	✗
Headphones	
Ear coupling *	Intraaural
Intraaural headphones type	Earbuds
Acoustic system	Semi-open
Noise canceling	✗
Noise reduction	✗
Microphone	
Microphone type *	Built-in

Battery	
Wireless charging	✗
Weight & dimensions	
Width	0 mm
Depth	14 mm
Height	45 mm
Weight	68 g
Packaging data	
Package width	75 mm
Package depth	27 mm
Package height	140 mm
Package weight	73 g
Packaging content	
Charging case	✓
Audio adapters included	No
AC adapter included *	✗
Quick start guide	✓
Cables included	USB Type-C
Batteries included	✓
Logistics data	
Dangerous goods class	Class 9
Technical details	
Warranty period	2 year(s)
Power	
USB Type-C charging port *	✓
USB Type-C required charging power (min) *	2.5 W
USB Type-C required charging power (max) *	5 W

Battery	
Battery operated	✔
Battery type	Built-in battery
Continuous audio playback time (with charging case)	20 h
Charging source	USB

Supplier features	
Battery life	1200 min

Certificates	
UN number	UN3481

Other features	
Battery weight	4 g
Brand compatibility	Universal

8018080454738

Catalog Object Cloud

Disclaimer. The information published here (the "Information") is based on sources that can be considered reliable, typically the manufacturer, but this Information is provided "AS IS" and without guarantee of correctness or completeness. The Information is only indicative and can be changed at any time without notification. No rights can be based on the Information. Suppliers or aggregators of this Information do not accept any liability with regard to the content of (web)pages and other documents, including its Information. The publisher of the Information can not be held liable for the content of 3rd party websites that are linking this Information or are linked to from this Information. You as the User of the Information are solely responsible for the choice and usage of this Information. You are not entitled to transfer, copy or otherwise multiply or distribute the Information. You are obliged to follow the directions of the copyright owner(s) with regard to the use of the Information. Exclusively Dutch law is applicable. With regard to price and stock data on the site, the publisher followed a number of starting points, which are not necessarily relevant for your private or business circumstances. Therefore, the price and stock data are only indicative and are subject to changes. You are personally responsible for the way you use and apply this information. As a user of the Information or sites or documents in which this Information is included, you will adhere to standard fair use including avoidance of spamming, ripping, intellectual-property violations, privacy violations, and any other illegal activity.

Publication date: 12-APR-2026. Prints or copies of Information are only valid on the printed Publication date