HAVIT

H655BT Hybrid Active Noise Cancelling Wireless Headphones

76 Hours Music Play Time

| Low Latency Game Mode
| Dual-Device Connectivity
| Environment Noise Cancellation

Hybrid ANC	40 mm Drivers	Environment Noise Cancellation	Low Latency Game Mode
Bluetooth V5.3	76 h Battery Life	Dual-Device Connection	Protein Leather Earmuffs

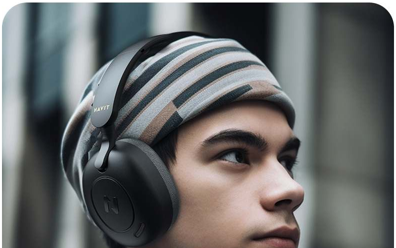

-35 dB

Deep Noise Reduction

Immerse in Wonderful Music

Equipped with 2 feed-forward and 2 feedback ANC microphones, using hybrid active noise cancellation technology, the noise reduction depth can reach -35 dB. Let you immerse yourself in wonderful music.

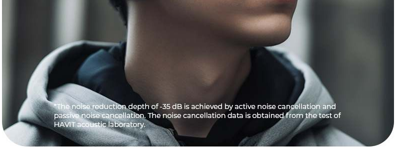

*The noise reduction depth of -35 dB is achieved by active noise cancellation and passive noise cancellation. The noise cancellation data is obtained from the test of HAVIT acoustic laboratory.

GRACE
HAVIT
HAVIT

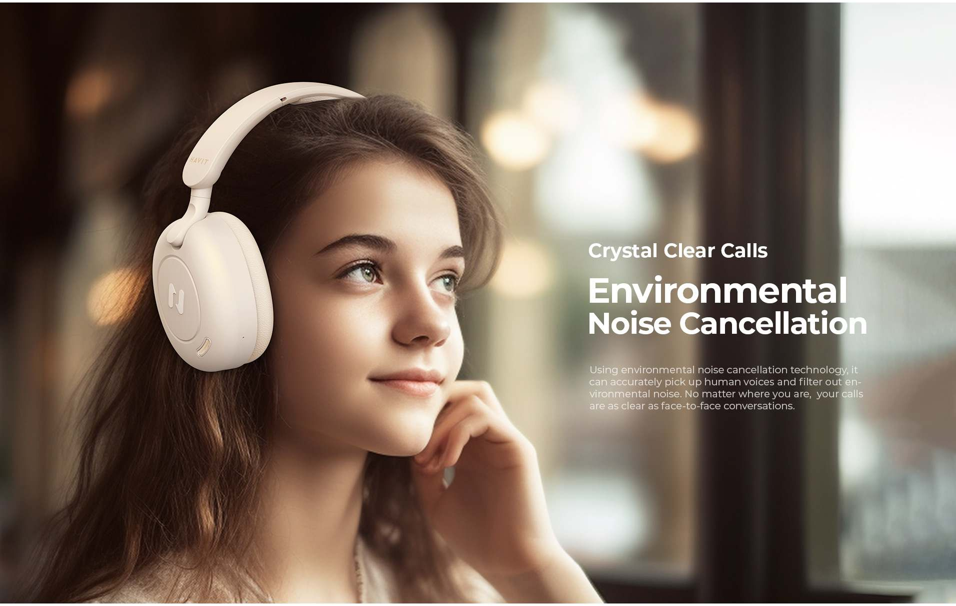

Crystal Clear Calls

Environmental Noise Cancellation

Using environmental noise cancellation technology, it can accurately pick up human voices and filter out environmental noise. No matter where you are, your calls are as clear as face-to-face conversations.

Enjoy Music What You Like

Immersive Stereo Sound

With 40 mm dynamic driver unit, the balanced three frequency presents immersive stereo sound. And you can immediately be in the live music scene.

V5.3
BLUETOOTH

Bluetooth V5.3

More Stable Connection

The headphones is equipped with upgraded Bluetooth V5.3 chips, which carry with stable connection and smooth transmission. It provides a high-quality wireless music transmission experience.

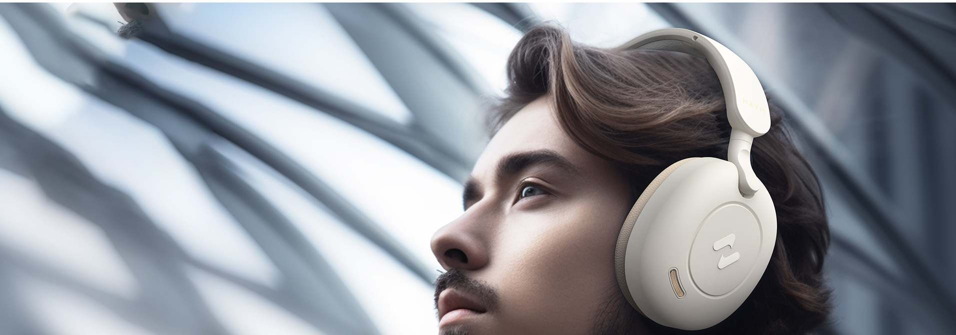

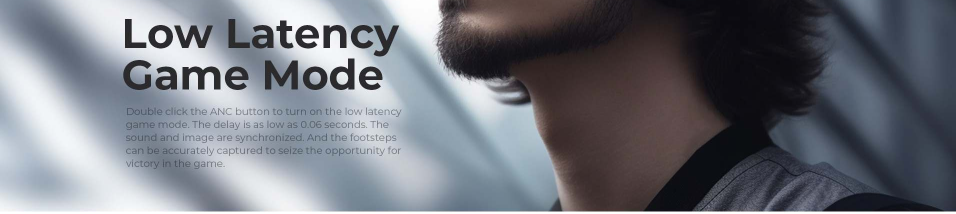

Low Latency Game Mode

Double click the ANC button to turn on the low latency game mode. The delay is as low as 0.06 seconds. The sound and image are synchronized. And the footsteps can be accurately captured to seize the opportunity for victory in the game.

76 Hours Battery Life

The low-power chip and high-performance battery provide about 76 hours battery life for listening all day long.

76 hrs
ANC OFF

69 hrs
ANC ON

Dual-Device Connection

The headphones can connect with two Bluetooth devices at the same time. You can switch seamlessly between work, leisure and entertainment.

Flexible Adjustable Earmuffs

Light & Comfort

The earmuffs use protein leather ear pads and high-density memory foam, which softly wrap the ears. And it combine with a lightweight body for comfortable wearing experience.

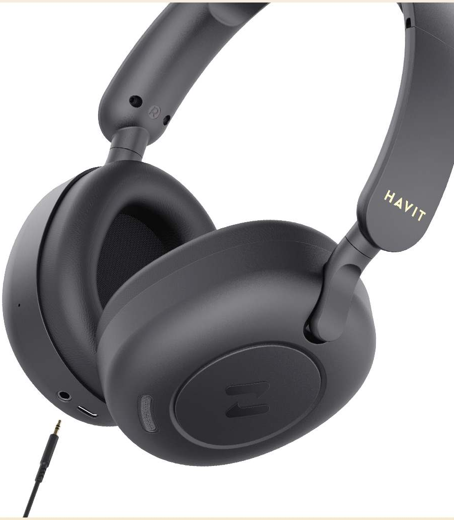

Wired Connection

Even when the headphones are out of power,
it can be used via 3.5mm audio cable.

*Accessories include: 3.5mm audio cable*1

Product Specification

HAVIT
HAVIT

Active noise reduction depth: -35±5 dB

Speaker size: φ40 mm

Bluetooth version: V5.3

Wireless working range: 10 m(without obstacles)

Play time: 76 h (50% vol.)/69 h(50% vol. with ANC ON)

Charging time: 1.5 h

Headphones battery: 700 mAh

USB port: Type-C