HAVIT

TW947 True Wireless Noise Cancelling Earbuds

OUTSTANDING MODELLING DESIGN

New generation of Bluetooth V5.3

High-definition stereo sound

Professional and scientific tuning

Smart touch control

Ergonomic design

Charging indicator light

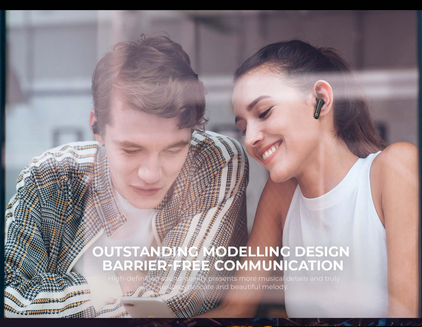

OUTSTANDING MODELLING DESIGN BARRIER-FREE COMMUNICATION

High-definition stereo sound, body presents more musical details and truly accurate and beautiful melody

UPGRADE BLUETOOTH V5.3

New upgraded Bluetooth V5.3 chip carry with lower power consumption and more stable connection. Presenting smooth sound transmission is not easy to be stuck.

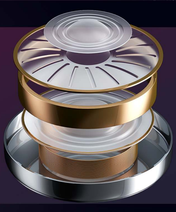

13mm

Hifi quality, deep bass, high treble and clear midtone, the customized dynamic drivers offering premium sound quality is outstanding

STYLISH SHAPED

CHARMING COLOR CHOOSE WHAT YOU LIKE

Simple smooth and lightweight body with 3 elegant thinking color options, there is always the right one for you

ENVIRONMENTAL NOISE CANCELLATION

TECHNOLOGY HELPS YOUR CALLS LIKE TALK FACE TO FACE

Four microphones and ENC noise cancellation algorithms filter out noise and deliver your voice clearly. Even in the noisy city, you can have a clear call experience

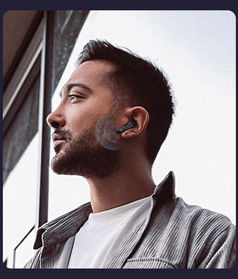

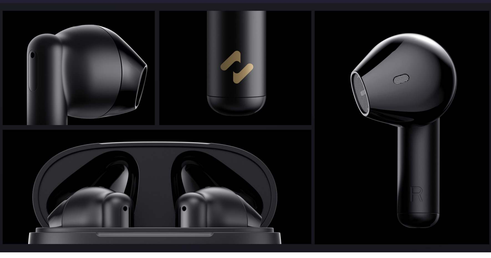

COLOR OPTIONS

PRODUCT SPECIFICATION

Chip: JL6973D8

Bluetooth Version: V5.3

Earbuds Battery: 40mAh*2

Charging Case Battery: 400mAh

USB Port: Type-C

Wireless Working Range: 10M (without obstacles)

Profiles Supported: HFP/HSP/A2DP/AVRCP

Audio code: AAC/SBC/mSBC

Speaker Size: Φ13mm*2

Speaker Frequency: 20Hz–20KHz

Sensitivity: 105±3dB

Input Voltage / Current: DC 5V/300mA